

Patient report

Bio-Rad DATE: 11/28/2019
D-10 TIME: 08:02 AM
S/N: #DJ4I016123 Software version: 4.30-2
Sample ID: 10584511
Injection date 11/28/2019 07:51 AM
Injection #: 3 Method: HbA1c
Rack #: --- Rack position: 3

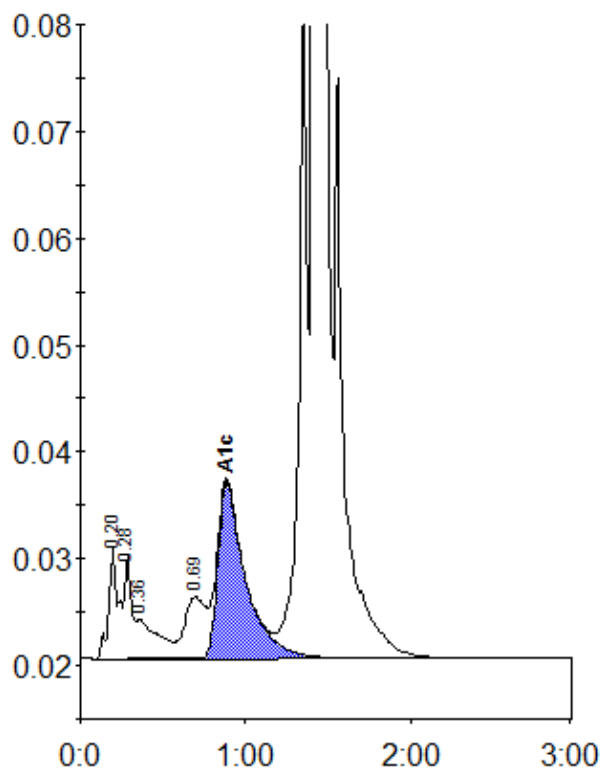

Peak table - ID: 10584511

Peak	R.time	Height	Area	Area %
A1a	0.20	10475	42350	1.2
A1b	0.28	9760	29345	0.8
Unknown	0.36	3732	33665	0.9
LA1c/CHb-1	0.69	5744	49281	1.4
A1c	0.88	16461	192765	7.1
P3	1.36	64207	227906	6.4
A0	1.41	907419	2989834	83.9
Total Area:		3565146		

Concentration:	%
A1c	7.1